

TRIBUNALE CIVILE DI RAVENNA

ALL'ILLUSTRISSIMO SIG. GIUDICE DELLE ESECUZIONI IMMOBILIARI

**Procedimento di esecuzione immobiliare
n. 180/2010 R.G.E.**

PIANTE RILEVATE

TECNICO INCARICATO:

ING. DOMENICO BABINI

Via Baracca, 66 – 48022 Lugo (RA)

Tel. 0545/35818 – Fax. 0545/35818

Lugo – gennaio 2012

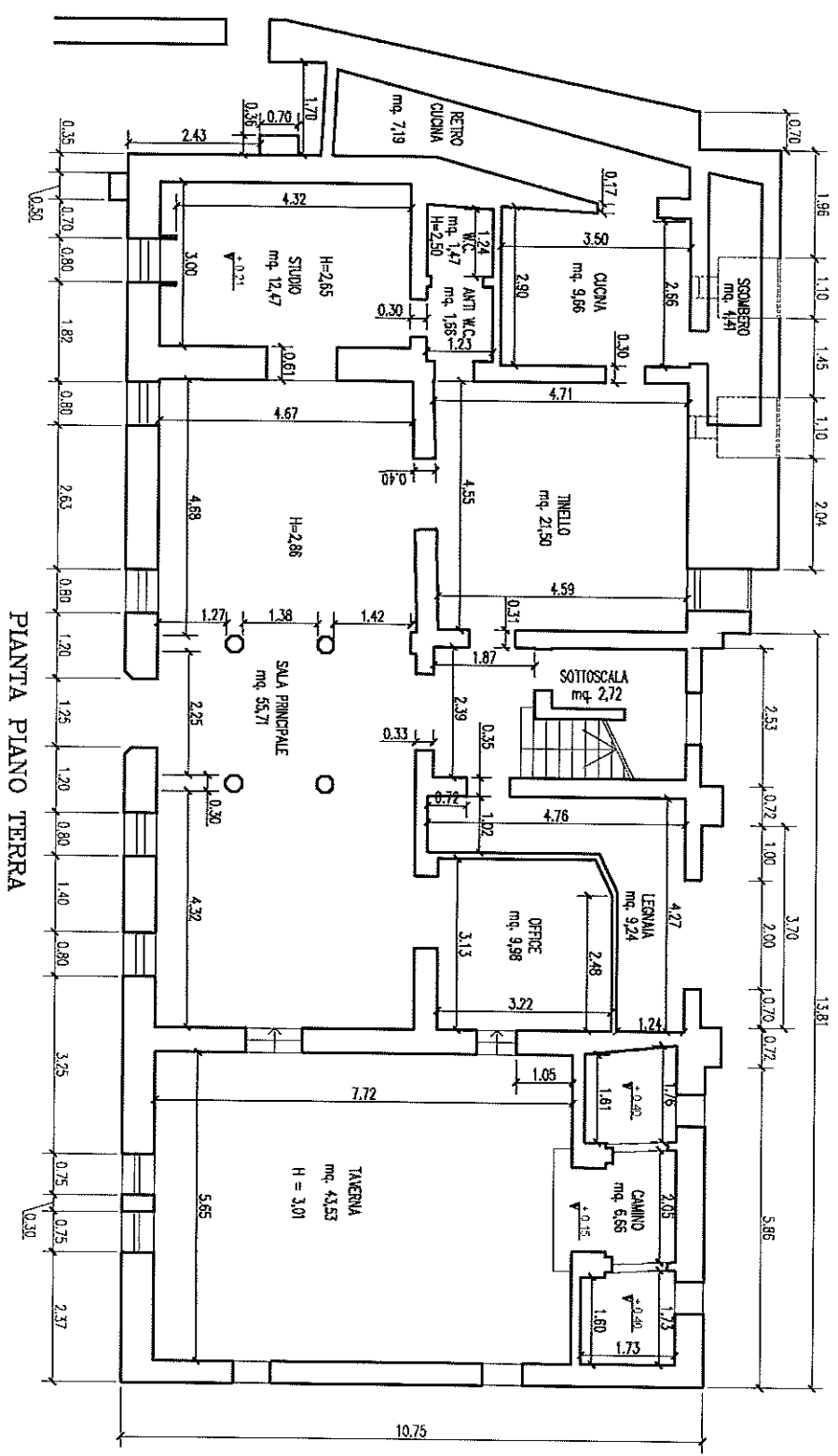

Scala 1:100

— FABBRICATO "A" —

PIANTA PIANO TERRA

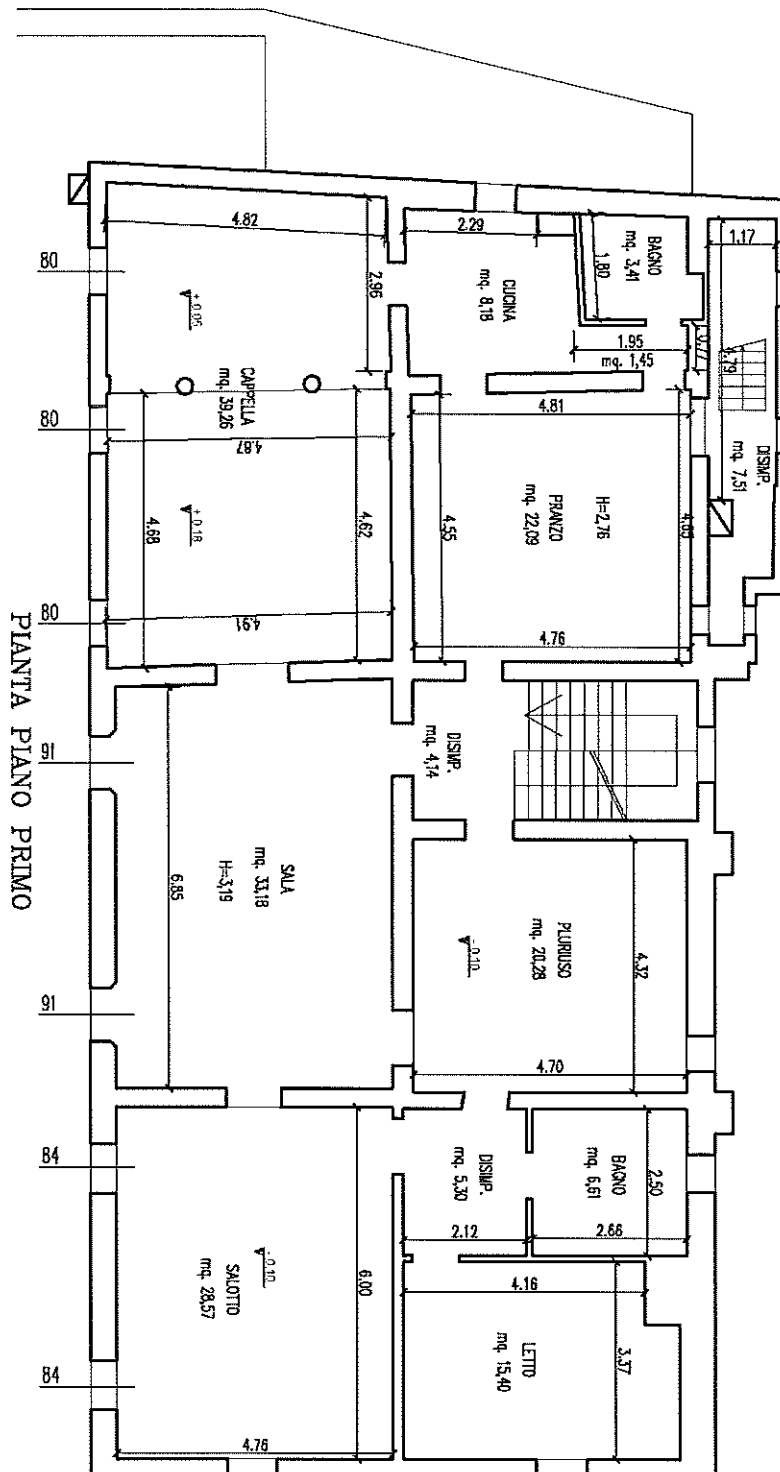

FABBRICATO "A"
Scala 1:100

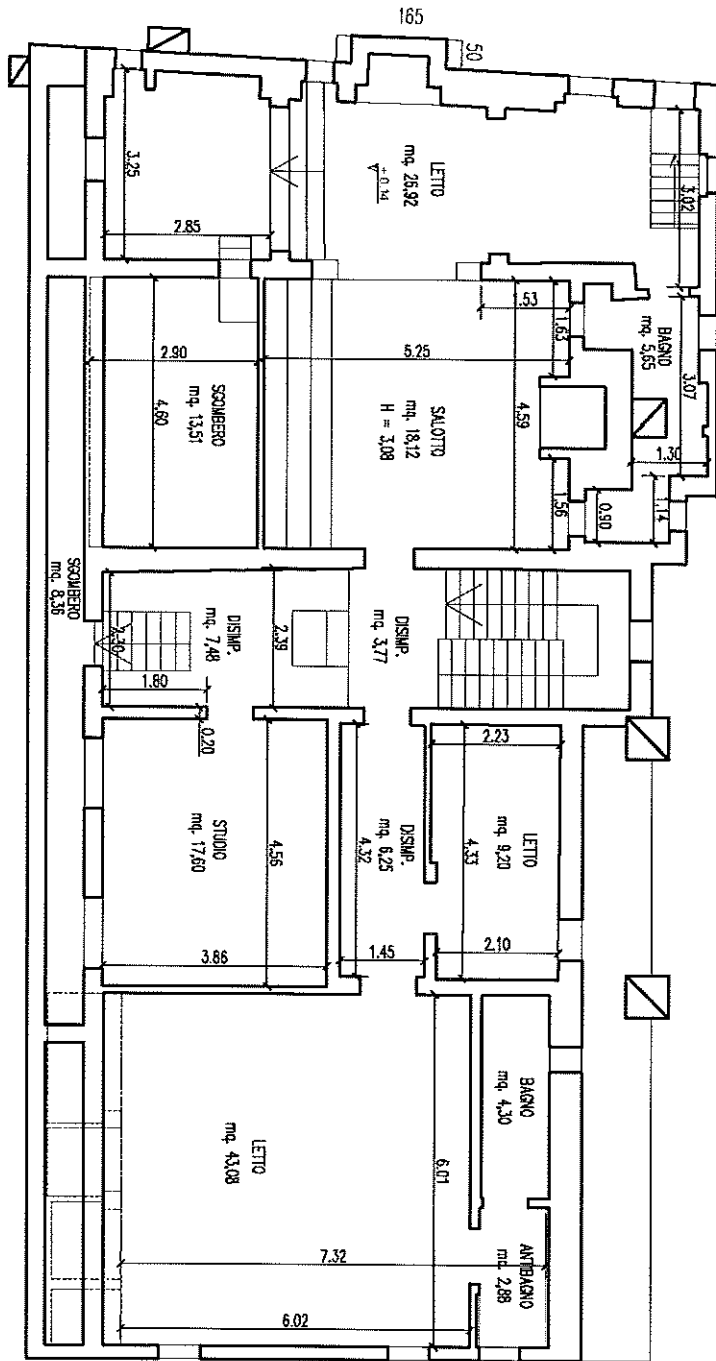

PIANTA PIANO SECONDO

"FABBRICATO A"

Scala 1:100

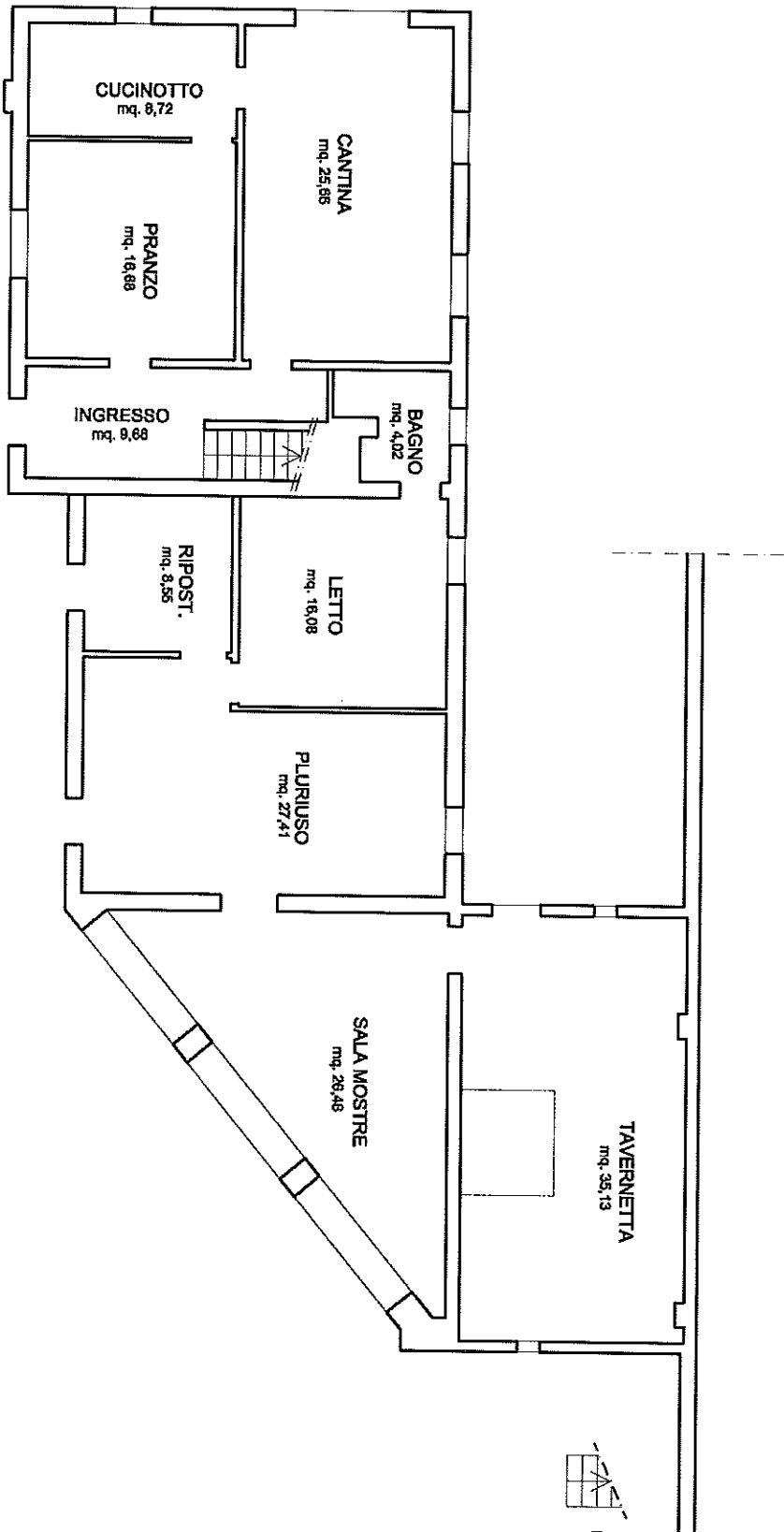

PIANTA PIANO TERRA

FABBRICATO "B"

Scala 1:100

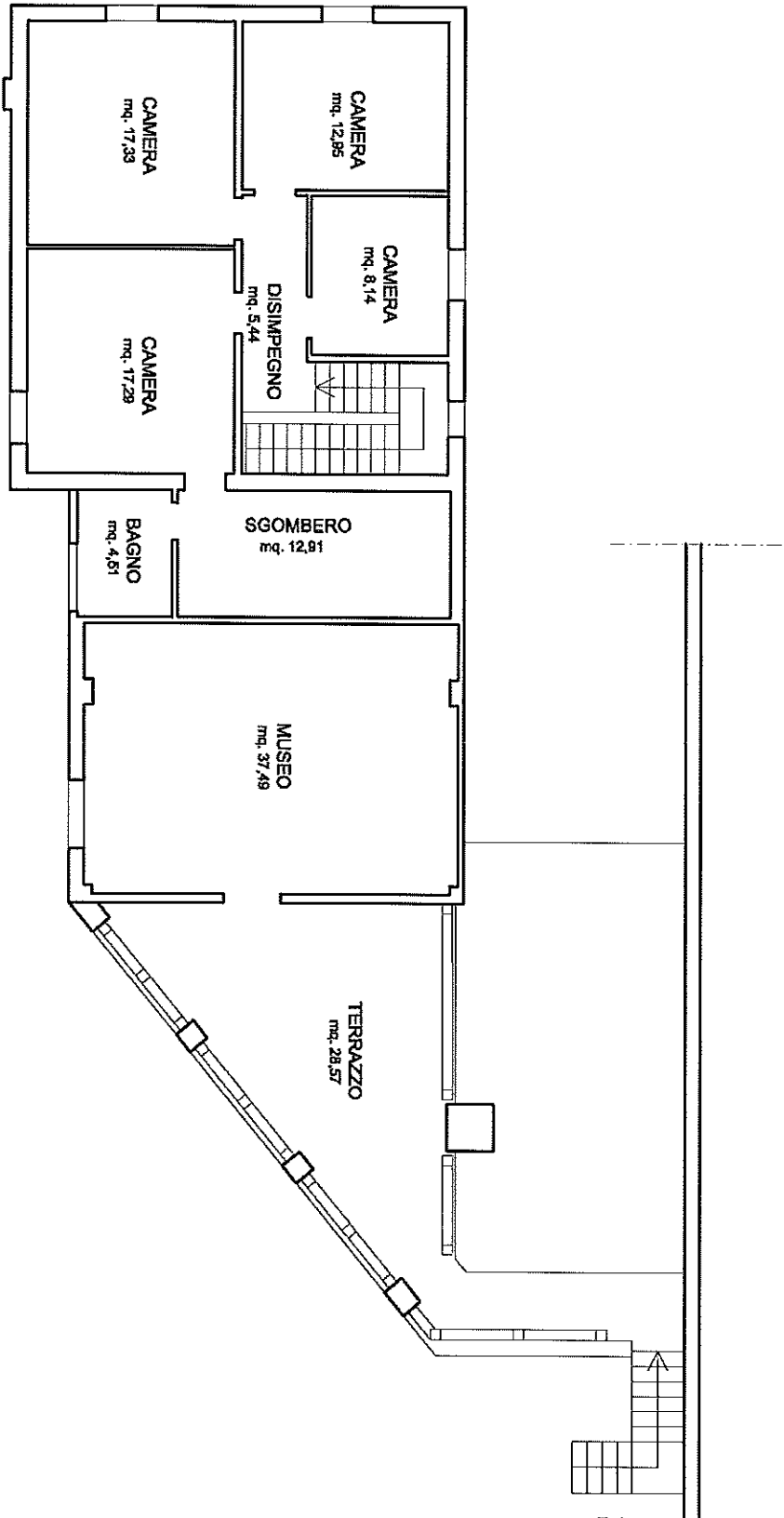

PIANTA PIANO PRIMO

FABBRICATO "B"

Scala 1:100

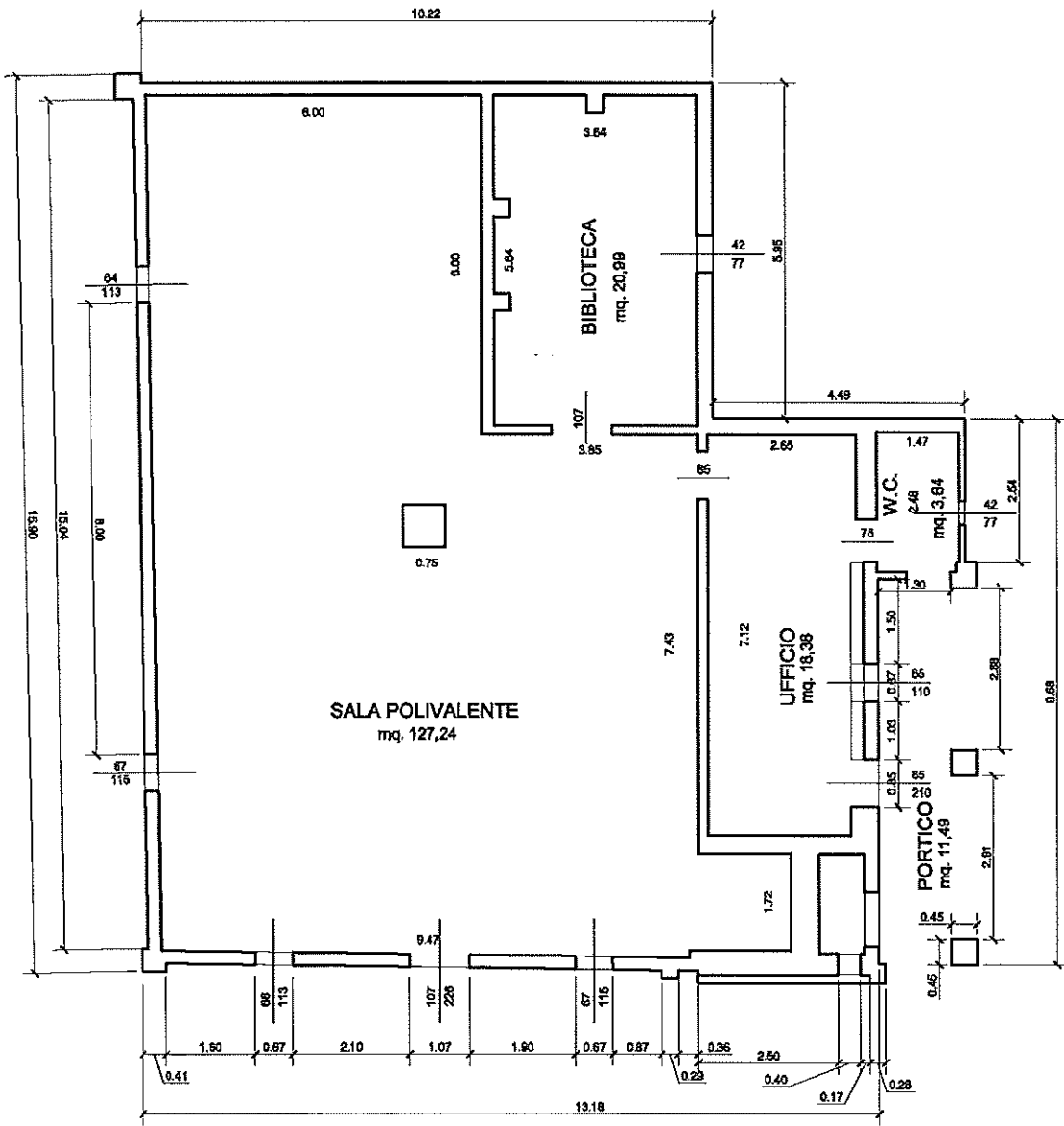

FABBRICATO "C"
Scala 1:100

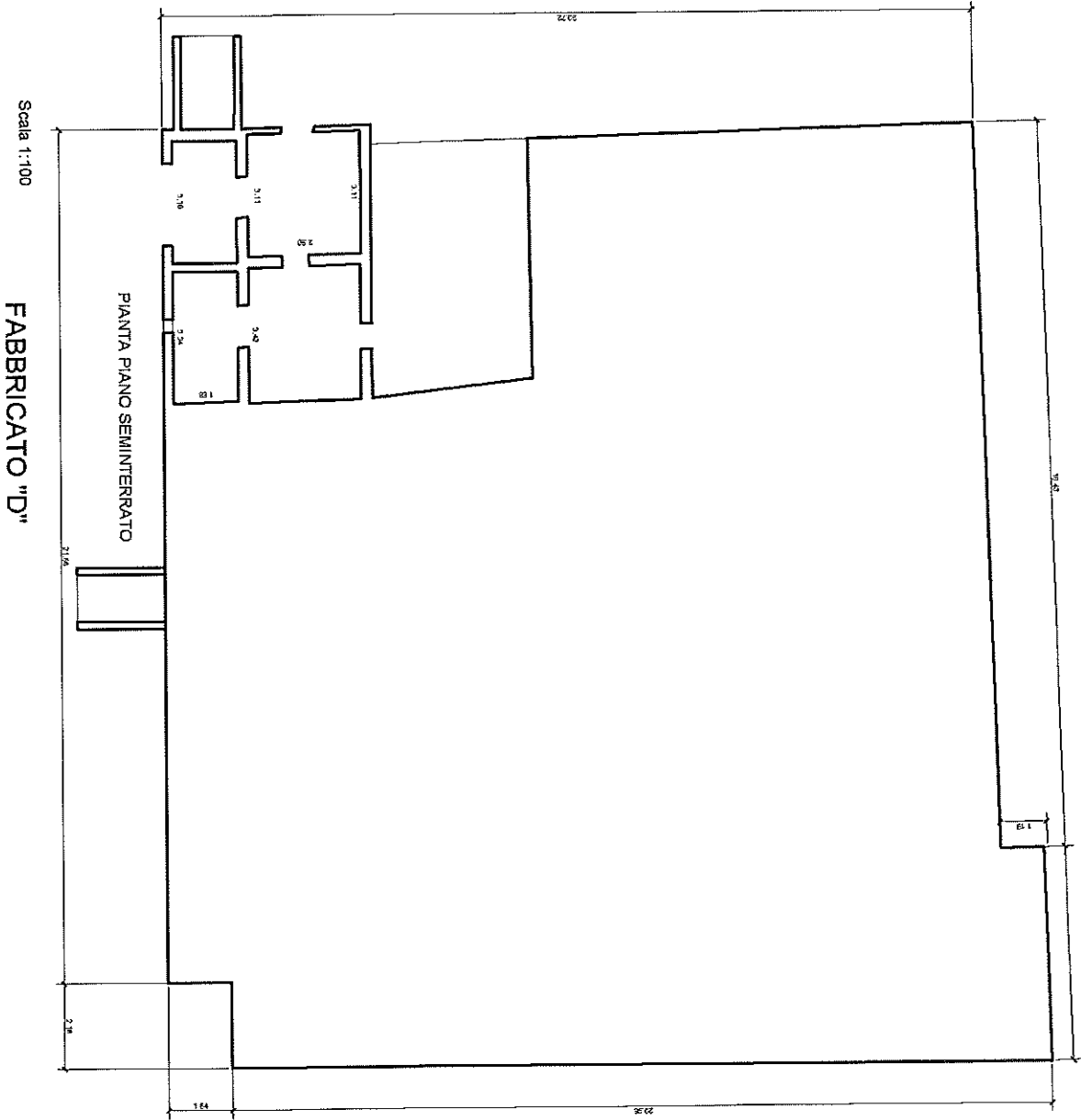

Scala 1:100

FABBRICATO "D"

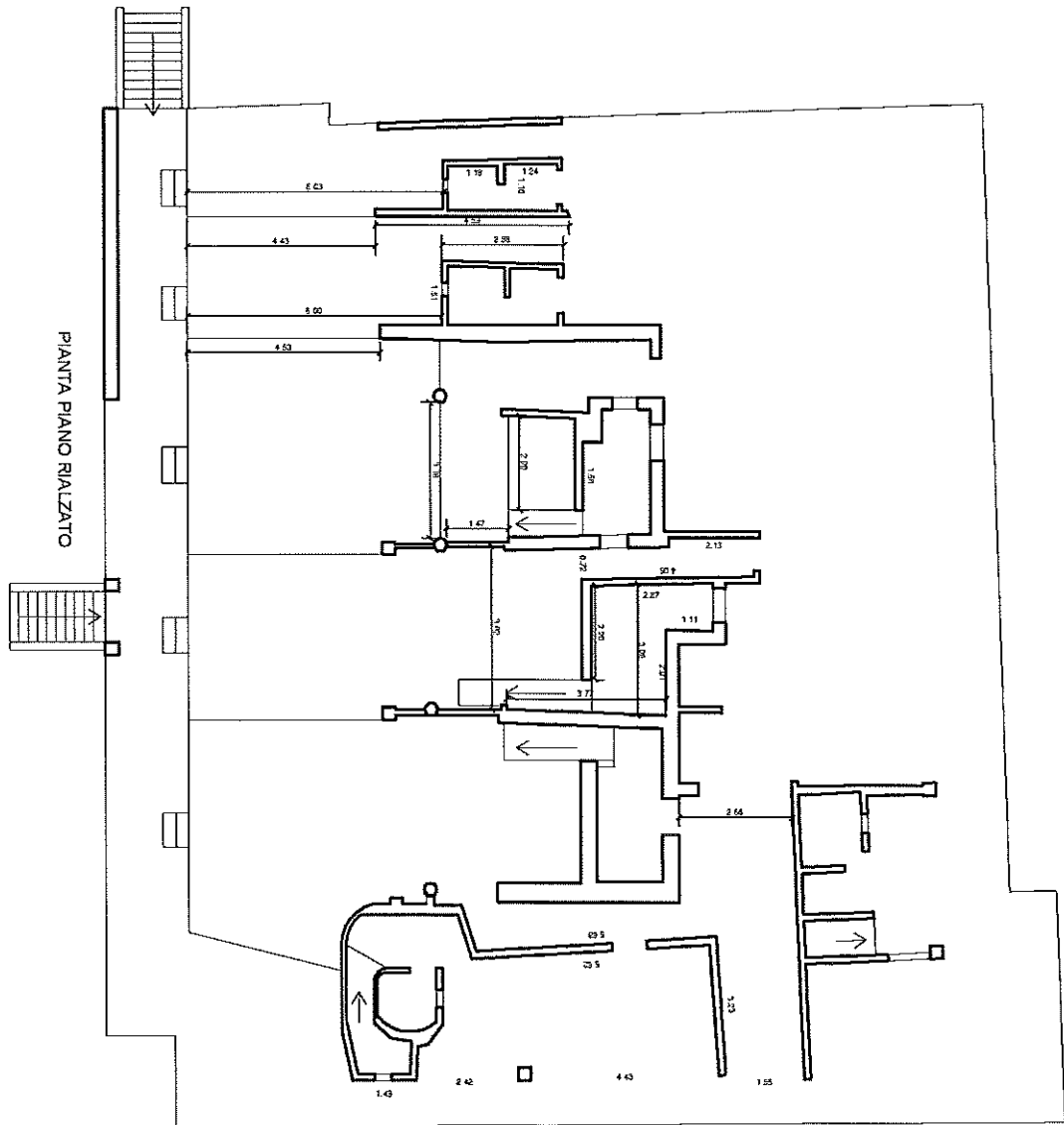

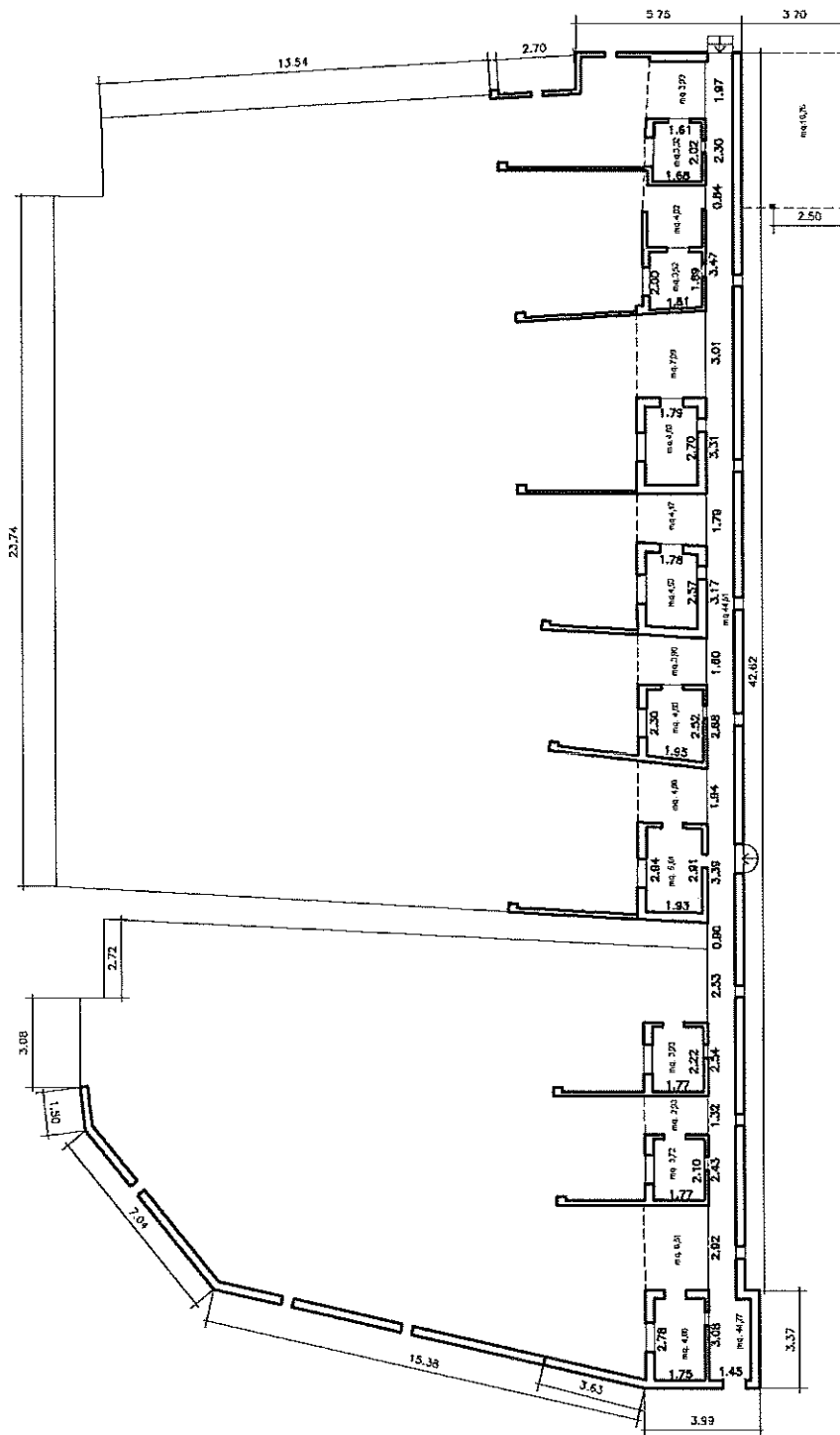

FABBRICATO "E"
Scala 1:200

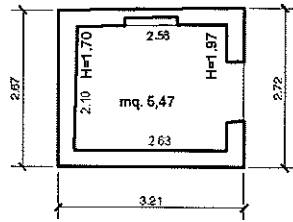

FABBRICATO "G"
Scala 1:100

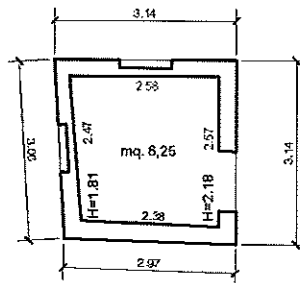

FABBRICATO "F"
Scala 1:100

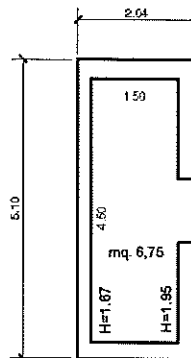

FABBRICATO "H"
Scala 1:100

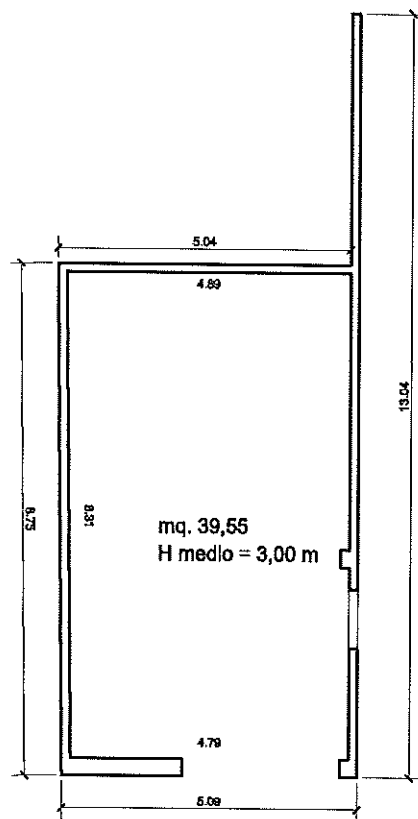

FABBRICATO "I"
Scala 1:100